



## ***Christian Fields***

**£600,000**

*Welcome to this charming chalet style semi-detached house with garage & off street parking which is located in the premier location of Christian Fields, one of the most sought after roads in Norbury.*

*This property offers a fantastic opportunity for those seeking a home requiring updating & modernisation.*

*Offered with vacant possession, this really is an opportunity to make it your own and create the home of your dreams.*

*Don't miss out on this wonderful opportunity to own a property in such a sought-after location.*

*Contact us today to arrange a viewing and take the first step towards making this house your new home.*

# Christian Fields

Hall

Kitchen 10'9" x 7'6" (3.30 x 2.30)



Reception 1 15'1" x 11'5" (4.60 x 3.50)

Shower room 11'1" x 9'6" (3.40 x 2.90)

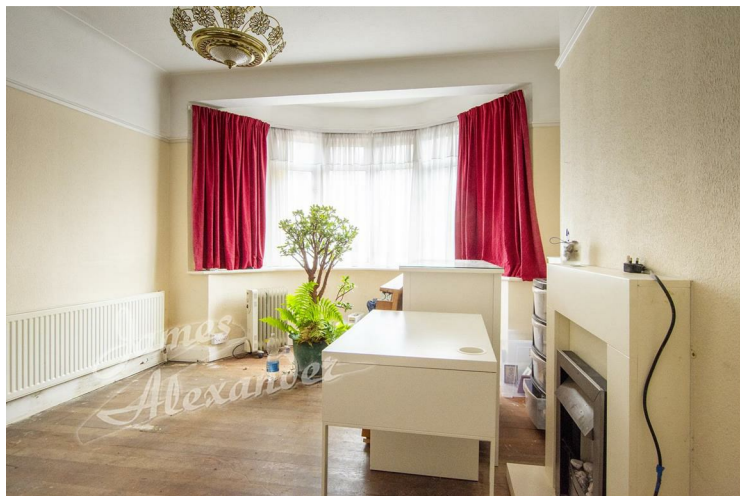

Reception 2 14'9" x 11'5" (4.50 x 3.50)

Bedroom 2 17'0" x 11'1" (5.20 x 3.40)



Bedroom 3 8'6" x 8'6" (2.60 x 2.60)

Bathroom

WC

Rear of property



# *Christian Fields*

## **Garden**



## **Buyers Guide**



TOTAL FLOOR AREA : 1112 sq.ft. (103.3 sq.m.) approx.

Whilst every attempt has been made to ensure the accuracy of the floorplan contained here, measurements of doors, windows, rooms and any other items are approximate and no responsibility is taken for any error, omission or mis-statement. This plan is for illustrative purposes only and should be used as such by any prospective purchaser. The services, systems and appliances shown have not been tested and no guarantee as to their operability or efficiency can be given.  
Made with Metropix ©2024

### Energy Efficiency Rating

	Current	Potential
<i>Very energy efficient - lower running costs</i>		
(92 plus) <b>A</b>		
(81-91) <b>B</b>		
(69-80) <b>C</b>		
(55-68) <b>D</b>		
(39-54) <b>E</b>		
(21-38) <b>F</b>		
(1-20) <b>G</b>		
<i>Not energy efficient - higher running costs</i>		
<b>England &amp; Wales</b>	EU Directive 2002/91/EC	

